

4H  
MARKET RECORD BOOK  
RABBIT PROJECT

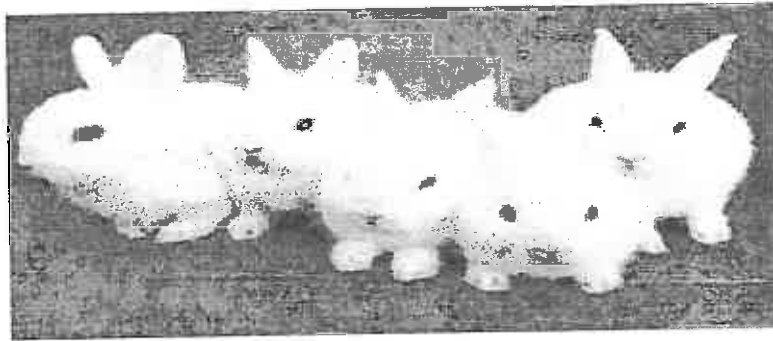

Name: \_\_\_\_\_

Age: \_\_\_\_\_ Birthdate: \_\_\_\_\_

Address: \_\_\_\_\_

\_\_\_\_\_

4H Club: \_\_\_\_\_

Club Leader: \_\_\_\_\_

Years in 4H: \_\_\_\_\_ Years in Rabbit Project: \_\_\_\_\_

Record Start Date: \_\_\_\_\_

Record End Date: \_\_\_\_\_

**PROJECT INVENTORY**

Item Description	Date Acquired	Purchase Cost	Value at The Beginning Of the Project	Value At End Of the project

Total value of Assets \_\_\_\_\_

**PROJECT RABBIT INVENTORY**

List all of the rabbits you own at the beginning of the project and add any rabbits you purchased or added to your project. This would include the cost of your buck, doe, kits

Rabbit Description	Breed	Sex	Date Acquired	Beginning Value	Value at the End of Project	Status (sold, kept, died Etc.)

Value at beginning of project \_\_\_\_\_

Value at end of project \_\_\_\_\_

**NON FEED EXPENSES**

List all non-feed expenses here. This should include entry fees, vet costs medications, bedding, marketing costs, and other items such as shampoo, pictures etc.

DATE	DESCRIPTION	Paid to	Total cost

Total non-feed expenses \_\_\_\_\_



**FEED EXPENSES**

List each feed purchase you made this year.

Date	Description (brand)	Paid to	Pounds	Cost

Page total pounds of  
feed: \_\_\_\_\_

Page total cost of  
feed: \_\_\_\_\_

**ADDITIONAL EXPENSES**

There are always additional costs to running a business. Additional costs would be things like waste and trash management, repairs, utility costs etc.

Description of cost	How many times	Cost

Total additional expenses \_\_\_\_\_

**Financial Statement Expenses**

- 1. Value of stock on hand at the beginning \_\_\_\_\_
- 2. . Value of equipment on hand at the beginning \_\_\_\_\_
- 3. Cost of feed, equipment, medicines, etc. \_\_\_\_\_
- 4. Cost of show entry fees \_\_\_\_\_
- 5. TOTAL EXPENSES (Add lines 1 – 4) \_\_\_\_\_

- 6. Value of stock on hand at close (from auction) \_\_\_\_\_
- 7. Value of equipment on hand at close \_\_\_\_\_
- 8. Receipts of rabbits, manure sold or used \_\_\_\_\_
- 9. TOTAL RECEIPTS (Add lines 6 – 8) Income \_\_\_\_\_
- 10. Subtract Total Expenses from Total Receipts \_\_\_\_\_
- 11. Income from sale of extra kits \_\_\_\_\_
- 12. Subtract lines 10 and 11 \_\_\_\_\_

NET PROFIT OR LOSS (Add Line 10 to the figure from Line 13)     \$ \_\_\_\_\_

Was the cost of keeping your project what you expected? Was it more or less?

\_\_\_\_\_

\_\_\_\_\_

\_\_\_\_\_

What would you do differently?

\_\_\_\_\_

\_\_\_\_\_



**Rabbit Information**

---

This is where you put the information that you have about your market project.  
Please make the information as accurate as possible.

1 .What breed of rabbit did you chose for your market project?

\_\_\_\_\_

2 .What do you like about the breed you chose?

\_\_\_\_\_

3 .What are your ear tag numbers and weights?

<u>Rabbit Name</u>	<u>Ear Tag#</u>	<u>Start Weight</u>	<u>End Weight</u>
--------------------	-----------------	---------------------	-------------------

1. \_\_\_\_\_

2. \_\_\_\_\_

3. \_\_\_\_\_

4. How many kits were  
born? \_\_\_\_\_

5. How many kits survived and did you have to choose  
from? \_\_\_\_\_

6. What brand of feed did you  
use? \_\_\_\_\_

7 .Why did you choose this brand of feed?

\_\_\_\_\_  
\_\_\_\_\_  
\_\_\_\_\_  
\_\_\_\_\_

### Project Story

When answering these questions, BE SPECIFIC and use examples. You may attach an extra page if needed. 1. Tell how you decided to become involved in this project and if you have been in it for more than one year, why you have continued in it.

---

---

---

---

---

---

---

---

---

---

2. What did you learn NEW this year? \_\_\_\_\_

---

---

---

---

3. What was the most fun? \_\_\_\_\_

---

---

---

---

Did you participate in County Events? If so, what category did you participate in, and what was your demonstration/speech about? \_\_\_\_\_

\_\_\_\_\_

\_\_\_\_\_

\_\_\_\_\_

\_\_\_\_\_

\_\_\_\_\_

\_\_\_\_\_

### RABBIT GENERAL QUESTIONS

1. Where is the rabbit tattoo placed? \_\_\_\_\_
2. What is the word used to mean to remove a rabbit from your heard eliminate? \_\_\_\_\_
3. Can kits be fostered from one doe to another? \_\_\_\_\_
4. How many teeth do rabbits have? \_\_\_\_\_
5. How much should you feed your rabbit per day? \_\_\_\_\_
6. When breeding is the doe taken to the buck or is the buck taken to the doe? \_\_\_\_\_
7. Why is a clean nesting box important? \_\_\_\_\_
8. Rabbits teeth continually grow. How do rabbits file them down? \_\_\_\_\_
9. What causes Sore hocks? \_\_\_\_\_
10. When should a nesting box be placed with a doe? \_\_\_\_\_

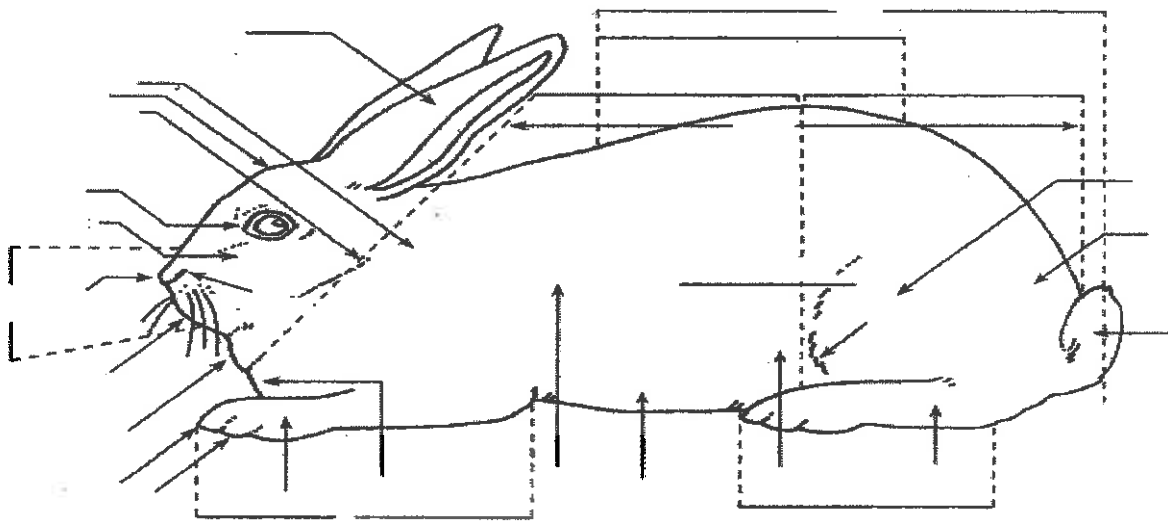

(12)

## **Photos of your project**

